

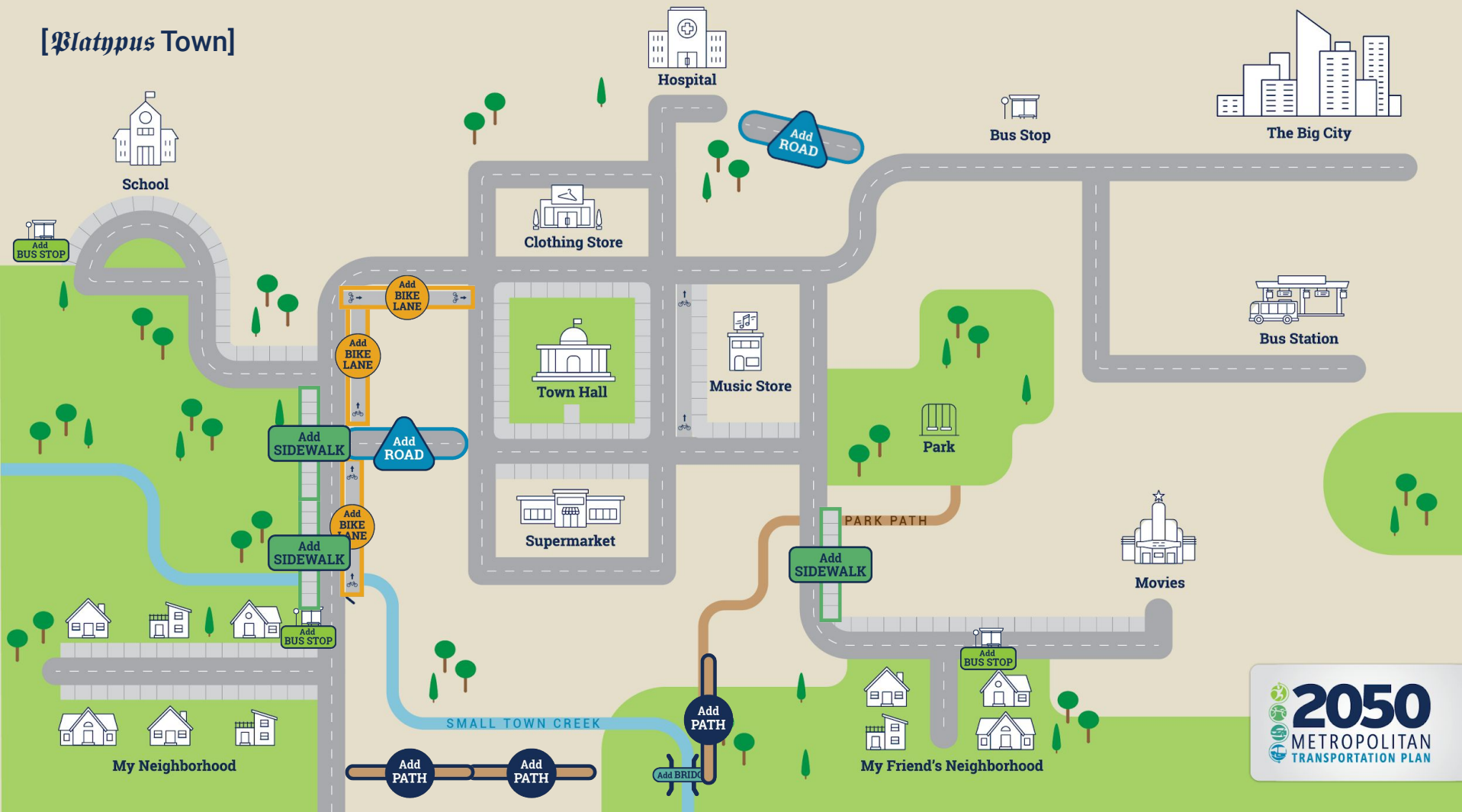

2050

METROPOLITAN
TRANSPORTATION PLAN







[Blatypus Town]



Cost & Budget

Your Budget: \$50M

My Budget Sheet

Improvement Type		Cost (\$M)	Quantity	TOTAL (Cost x Quantity)
Add Road		\$10	2	\$20M
Add Bike Lane		\$2	3	\$6M
Add Sidewalk		\$2	3	\$6M
Add Path		\$3	3	\$9M
Add Bus Stop		\$1	3	\$3M
Add Bridge		\$5	1	\$5M
			GRAND TOTAL	\$49M

NOTE: Cost is in millions of dollars.